Sweet Dreams

(almost) as played by the Soul Rebels Brass Band

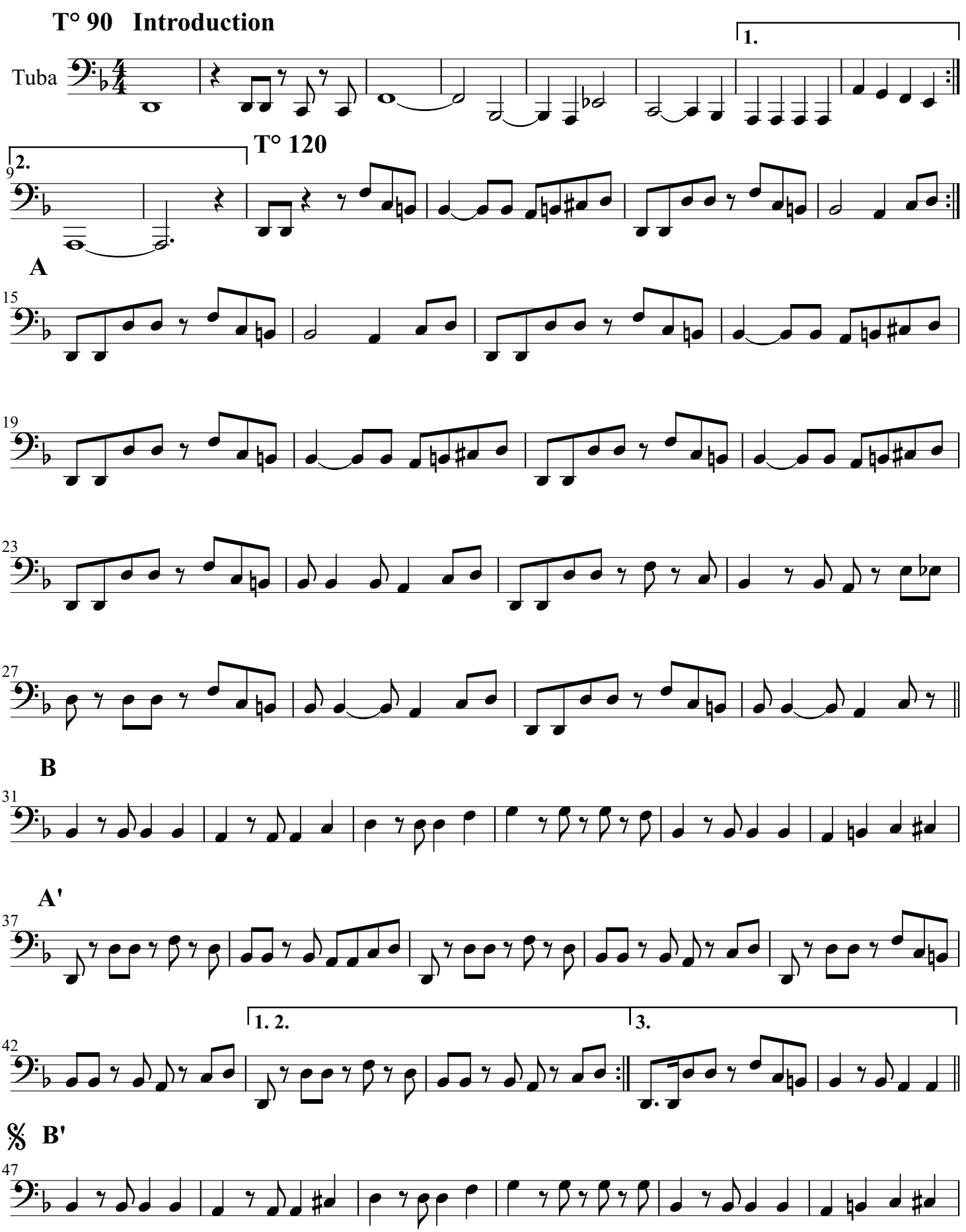

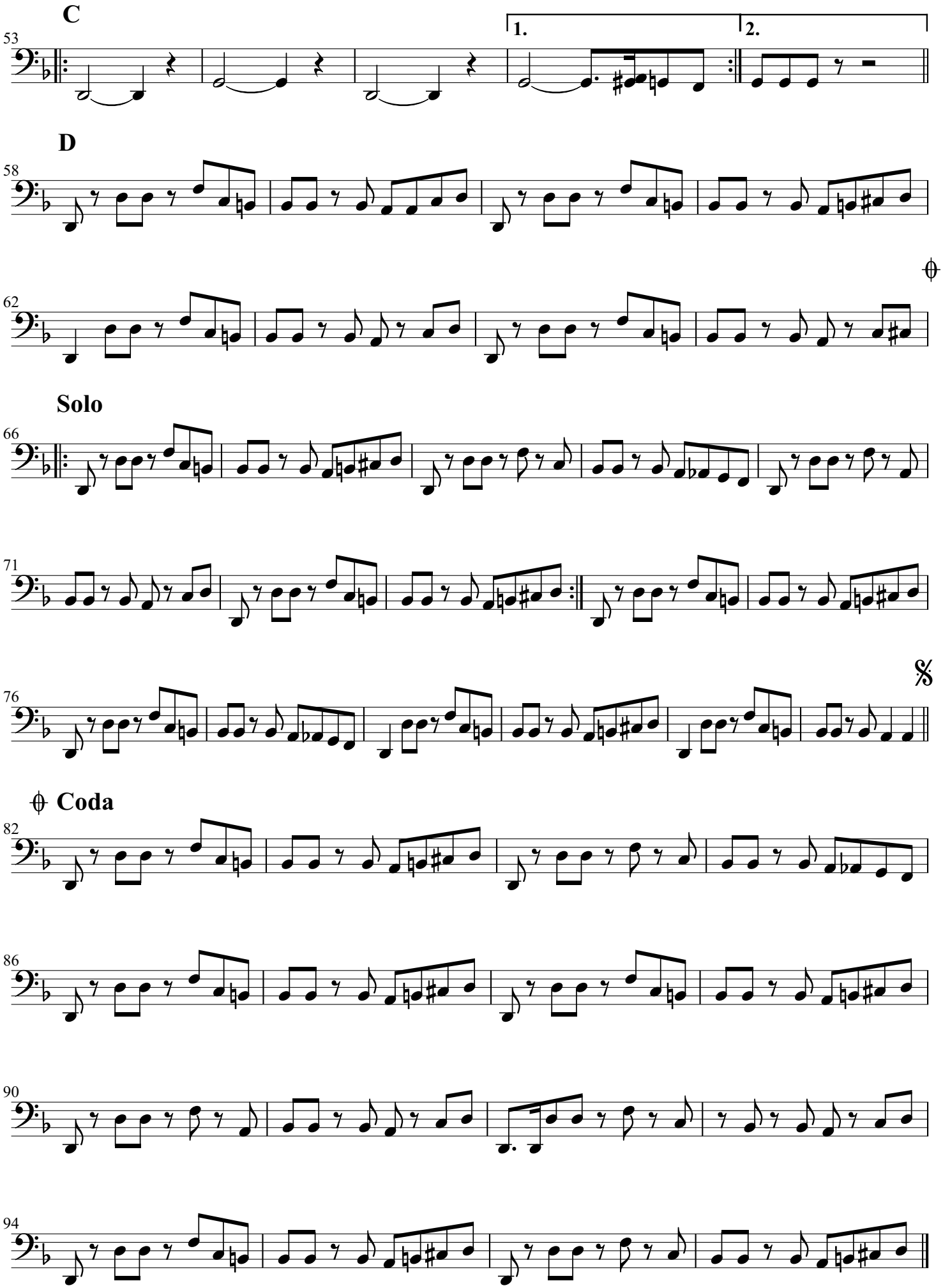
C
1.
2.
D
Solo
Coda